

Post-translocation monitoring photo record extracted from post-translocation report (Febraury 2023)



Site photos of the monitoring area



Hand Netting to search for *S. zanklon*



Kick-netting to search for *S. zanklon*



Direct Observation to search for *S. zanklon*

B.1 Incense Tree *Aquilaria sinensis*



Photo B.1.1 : General view of the transplanted individual AS-03.



Photo B.1.2 : Stem condition of the transplanted individual AS-03.



Photo B.1.3 : General view of the transplanted individual AS-02.



Photo B.1.4 : Branch condition of the transplanted individual AS-02.

B.2 Lamb of Tartary *Cibotium barometz*



Photo B.2.1 : General view of the transplanted individual CB-01.



Photo B.2.2 : Leaf condition of the transplanted individual CB-01.



Photo B.2.3 : Leaf condition of the transplanted individual CB-01.



Photo B.2.4 : Stem condition of the transplanted individual CB-01.

B.3 Bottlebrush Orchid *Goodyera procera*



Photo B.3.1: Individual GP-01. Partially wilted leaf.



Photo B.3.2: Individual GP-02. Leaning.



Photo B.3.3: Individual GP-03. Perforated leaves.



Photo B.3.4: Individual GP-03. Perforated leaves.



Photo B.3.5: Individual GP-04.



Photo B.3.6: Individual GP-04. Partially wilted leaves.



Photo B.3.7: Individual GP-05. Partially wilted leaf.



Photo B.3.8: Individual GP-05. Partially wilted leaf.



Photo B.3.9: Individual GP-06. Partially wilted leaf.

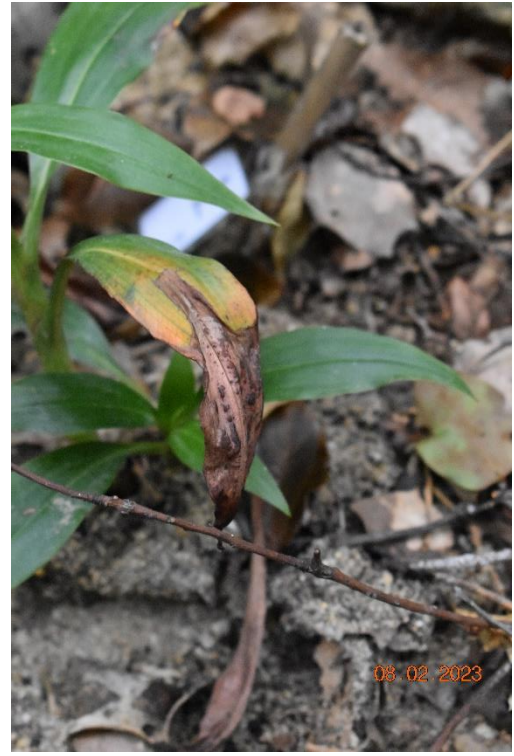

Photo B.3.10: Individual GP-06. Partially chlorotic and wilted leaf.



Photo B.3.11: Individual GP-07.



Photo B.3.12: Individual GP-07. Pest sign.



Photo B.3.13: Individual GP-08. Chlorotic leaves.



Photo B.3.14: Individual GP-08. Minor chlorotic leaves.



Photo B.3.15: Individual GP-09.



Photo B.3.16: Individual GP-10. Holes in leaves.



Photo B.3.17: Individual GP-11. Partially wilted leaves.



Photo B.3.18: Individual GP-12. Perforated leaves.



Photo B.3.19: Individual GP-13.



Photo B.3.20: Individual GP-14. Chlorotic leaves.



Photo B.3.21: Individual GP-15. Partially chlorotic leaves.



Photo B.3.22: Individual GP-16.



Photo B.3.23: Individual GP-17. Partially wilted leaf.



Photo B.3.24: Individual GP-18. Partially wilted leaves.



Photo B.3.25: Individual GP-19.

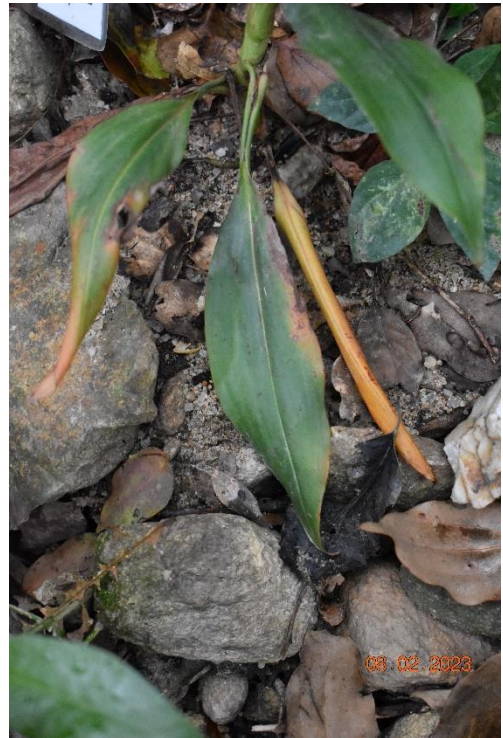

Photo B.3.26: Individual GP-19. Chlorotic and partially wilted leaves.

B.1 Incense Tree *Aquilaria sinensis*

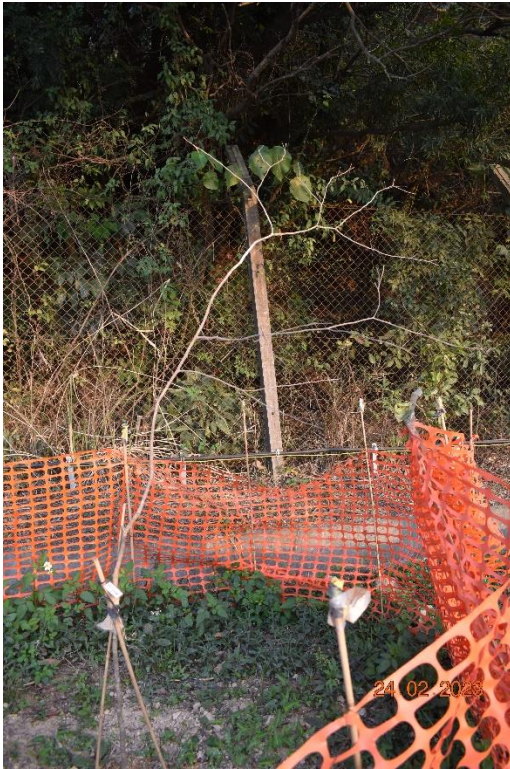

Photo B.1.1 : General view of the transplanted individual AS-03.



Photo B.1.2 : Stem condition of the transplanted individual AS-03.



Photo B.1.3 : General view of the transplanted individual AS-02.



Photo B.1.4 : Branch condition of the transplanted individual AS-02.

B.2 Lamb of Tartary *Cibotium barometz*



Photo B.2.1. : General view of the transplanted individual CB-01.



Photo B.2.2. : Leaf condition of the transplanted individual CB-01.



Photo B.2.3. : Leaf condition of the transplanted individual CB-01.



Photo B.2.4. : Stem condition of the transplanted individual CB-01.

B.3 Bottlebrush Orchid *Goodyera procera*



Photo B.3.1: Individual GP-01.



Photo B.3.2: Individual GP-02.



Photo B.3.3: Individual GP-03. Perforated leaves.



Photo B.3.4: Individual GP-03. Perforated leaves.



Photo B.3.5: Individual GP-04.



Photo B.3.6: Individual GP-04. Partially wilted leaves.

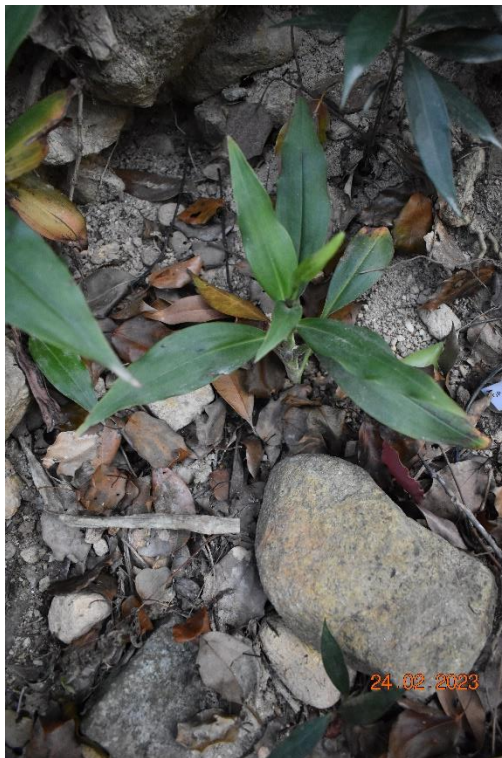

Photo B.3.7: Individual GP-05. Partially wilted leaf.



Photo B.3.8: Individual GP-05. Partially wilted leaf.



Photo B.3.9: Individual GP-06. Partially wilted leaf.

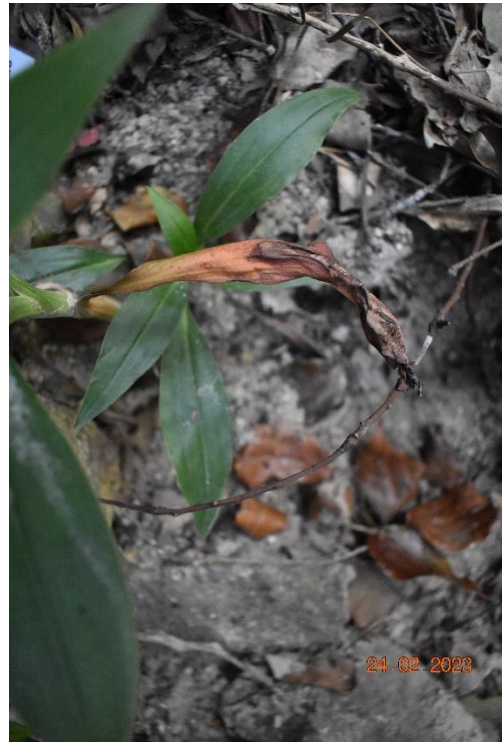

Photo B.3.10: Individual GP-06. Partially wilted leaf.



Photo B.3.11: Individual GP-07.

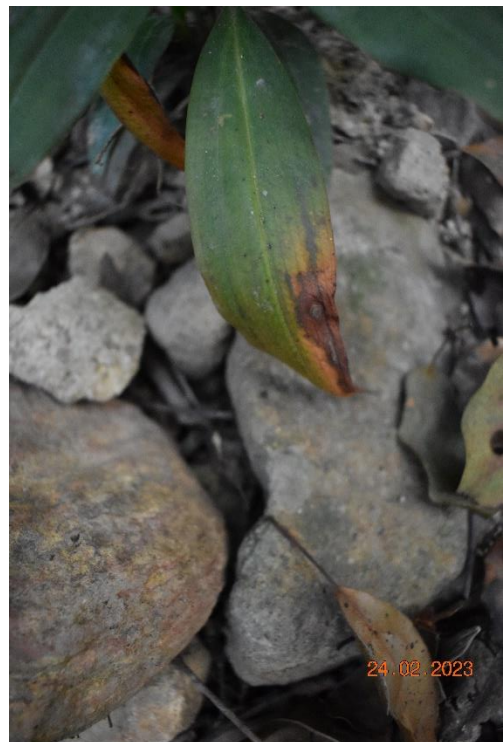

Photo B.3.12: Individual GP-07. Partially wilted leaf.



Photo B.3.13: Individual GP-08. Chlorotic leaves.



Photo B.3.14: Individual GP-08. Minor chlorotic leaves.



Photo B.3.15: Individual GP-09.

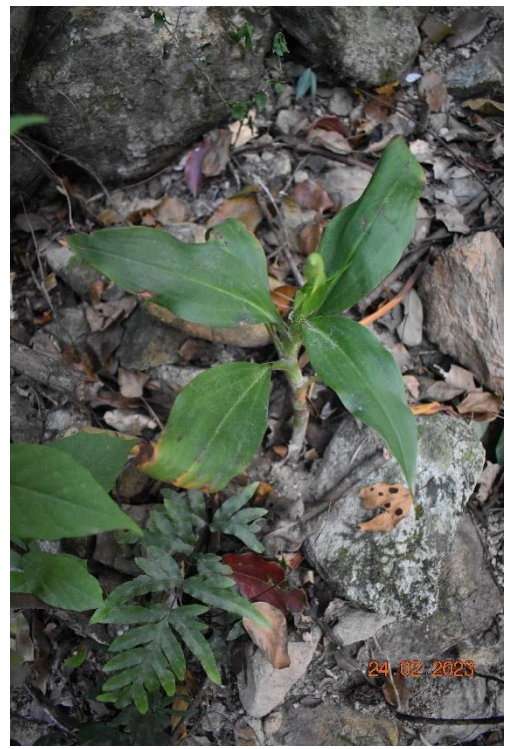

Photo B.3.16: Individual GP-10. Holes in leaves.



Photo B.3.17: Individual GP-11. Partially wilted leaves.



Photo B.3.18: Individual GP-12. Perforated leaves.



Photo B.3.19: Individual GP-13.



Photo B.3.20: Individual GP-14. Chlorotic leaves.



Photo B.3.21: Individual GP-15.



Photo B.3.22: Individual GP-16.



Photo B.3.23: Individual GP-17.



Photo B.3.24: Individual GP-18. Partially wilted leaves.



Photo B.3.25: Individual GP-19.

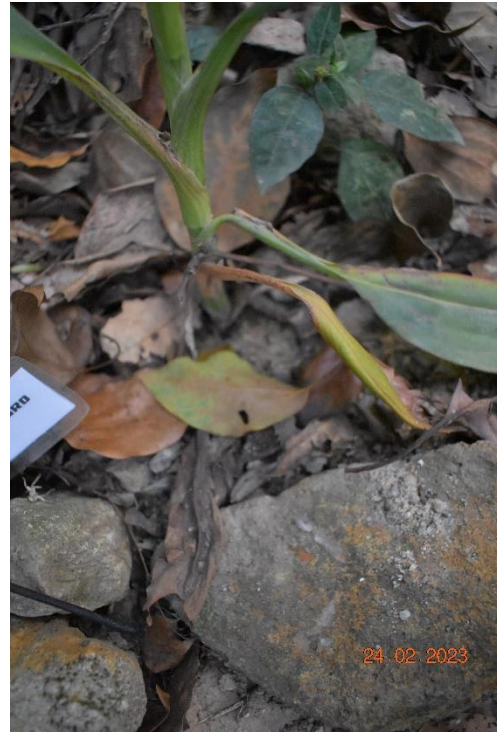

Photo B.3.26: Individual GP-19. Chlorotic leaves.