

ENVIRONMENTAL PROTECTION DEPARTMENT

SIGNED: _____
FOR ENVIRONMENTAL PROTECTION DEPARTMENT

DATE: _____

MEINHARDT INFRASTRUCTURE AND ENVIRONMENT LTD
VERIFICATION BY INDEPENDENT CONSULTANTS

SIGNED: _____
FOR MEINHARDT INFRASTRUCTURE AND ENVIRONMENT LTD

DATE: _____

LEGEND:

- FE 4.5 KG CO2 FIRE EXTINGUISHER
- FH FIRE HYDRANT
- HOSE REEL
- EXIT SIGN
- EXT SIGN
- DIRTIONAL EXT SIGNS
- F.R.R. (45MIN)
- F.R.R. (120MIN)
- (45MIN) FIRE RATED DOOR
- (120MIN) FIRE RATED DOOR
- (45MIN) F.R.R. FIXED WINDOW
- (120MIN) F.R.R. FIXED WINDOW
- (45MIN) F.R.R. FIXED WINDOW
- (120MIN) F.R.R. FIXED WINDOW
- ELECTRICAL LOCK
- TEMPORARY REFUGE SPACE
- GAS FLOODING SYSTEM TO BE PROVIDED
- PUSH BAR

Rev	Description	By	Date	Approved

DO NOT SCALE DRAWINGS. ALL DIMENSIONS SHALL BE VERIFIED ON SITE.
© EPD HONG KONG GOVERNMENT COPYRIGHT IN RESPECT OF THIS DRAWING / DOCUMENT IS OWNED BY THE EPD HONG KONG GOVERNMENT. NO REPRODUCTION OF THE DRAWING / DOCUMENT OR ANY PART BY WHATEVER MEANS IS PERMITTED WITHOUT THE PRIOR WRITTEN CONSENT OF THE EPD HONG KONG GOVERNMENT.

Drawn	Check
Design	Approved
Date	Scale

Contract **CONTRACT EP/SP/75/15**
DEVELOPMENT AND MANAGEMENT OF NORTH EAST NEW TERRITORIES LANDFILL EXTENSION (NENTX)

Environmental Protection Department
The Government of the Hong Kong Special Administrative Region

VEOLIA

Civil Contractor
Paul Y 保華建業
Paul Y. Engineering

Supported by **ATKINS**
Member of the SNC-Lavalin Group

Drawing Title
PORTION D
INTEGRATED OFFICE BUILDING
GROUND FLOOR PLAN

Drawing No. NENTX-ATKI-DW-A-BG-001	Rev. 1 01
---------------------------------------	--------------

CAD File Name: \\satkins.com\Project\CON\BHW\A\Project\5213123_NENTX_Contract\23.00 CAD\23.20 Drawing\ARC\NENTX_ATKI_DW_A_BG_001.dwg
Print Date: 24-May-22 5:20 PM
Print by: Moirees, Ricardo

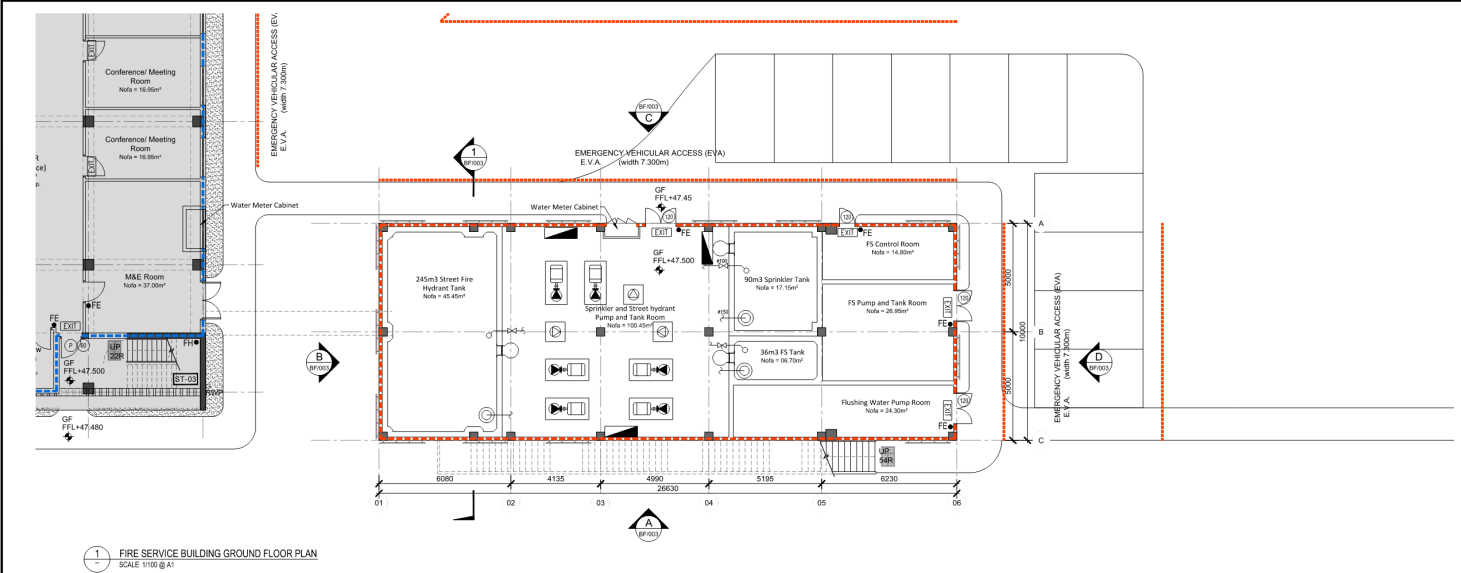

1 FIRE SERVICE BUILDING GROUND FLOOR PLAN
SCALE: 1:100 @ A1

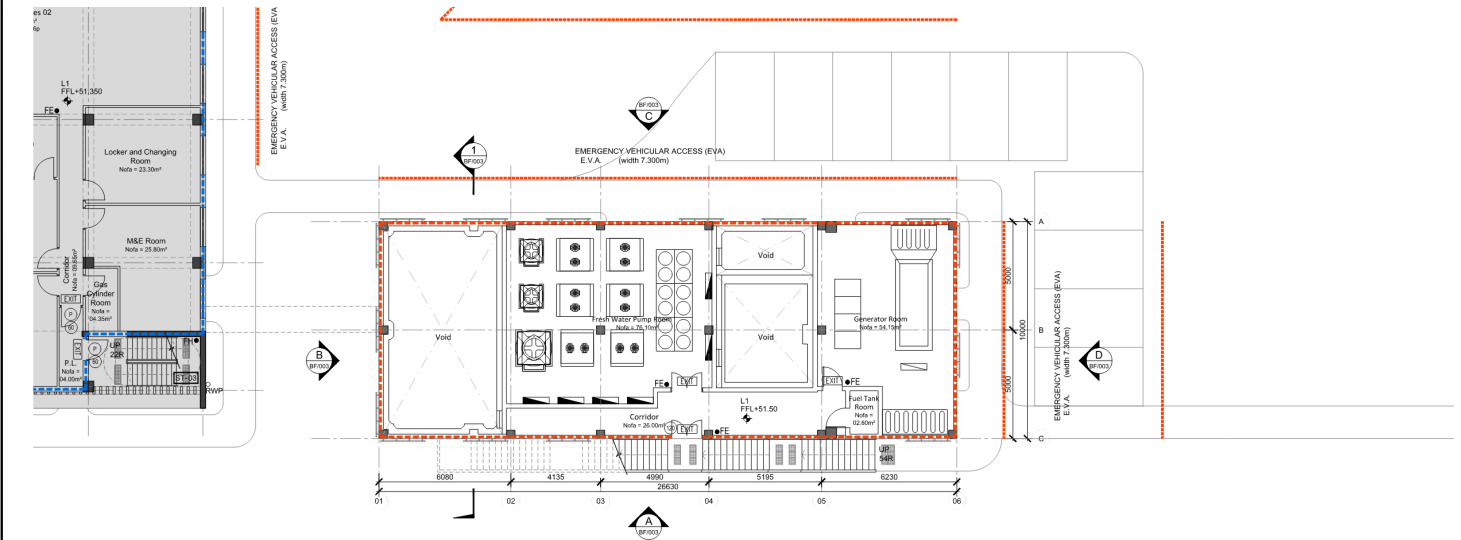

2 FIRE SERVICE BUILDING LEVEL 1 PLAN
SCALE: 1:100 @ A1

ENVIRONMENTAL PROTECTION DEPARTMENT

SIGNED: _____
FOR ENVIRONMENTAL PROTECTION DEPARTMENT

DATE: _____

MEINHARDT INFRASTRUCTURE AND ENVIRONMENT LTD
VERIFICATION BY INDEPENDENT CONSULTANTS

SIGNED: _____
FOR MEINHARDT INFRASTRUCTURE AND ENVIRONMENT LTD

DATE: _____

LEGEND:

- FE 4.5 KG CO2 FIRE EXTINGUISHER
- FH FIRE HYDRANT
- HR FIRE RES.
- ES EXIT SIGN
- EXIT DIRECTIONAL EXIT SIGNS
- F.R.R. (+10/00)
- F.R.R. (+10/10)
- (10/00) FIRE RATED DOOR
- (120/10) FIRE RATED DOOR
- (10/00) FIRE RATED DOOR
- (120/10) F.R.R. FIXED WINDOW
- (10/00) F.R.R. FIXED WINDOW
- (120/10) F.R.R. FIXED WINDOW
- (10/00) F.R.R. FIXED WINDOW
- EL ELECTRICAL LOCK
- TR TEMPORARY REFUGE SPACE
- GS GAS FLOODING SYSTEM TO BE PROVIDED
- PS PUSH BAR

No.	Description	By	Date	Approval

DO NOT SCALE DRAWINGS. ALL DIMENSIONS SHALL BE VERIFIED ON SITE.
© EPD HONG KONG GOVERNMENT COPYRIGHT IN RESPECT OF THIS DRAWING / DOCUMENT IS OWNED BY THE EPD HONG KONG GOVERNMENT. NO REPRODUCTION OF THE DRAWING / DOCUMENT OR ANY PART BY WHATEVER MEANS IS PERMITTED WITHOUT THE PRIOR WRITTEN CONSENT OF THE EPD HONG KONG GOVERNMENT.

Drawn	Check
Design	Approved
Date	Scale

Contract: **CONTRACT EP/SP/75/15**
DEVELOPMENT AND MANAGEMENT
OF NORTH EAST NEW TERRITORIES
LANDFILL EXTENSION (NENTX)

Environmental Protection Department
The Government of the Hong Kong
Special Administrative Region

VEOLIA

Civil Contractor: **Paul Y 保華建業**
Paul Y. Engineering

Supported by **ATKINS**
Member of the SNC-Lavalin Group

Drawing Title:
PORTION D
FIRE SERVICE BUILDING
GROUND FLOOR & LEVEL 1
PLANS

Drawing No.	Rev.
NENTX-ATKI-DW-A-BF-001	101

CAD File Name : \\wst Atkins.com\Project\GN\CHK\A\Project\5213123_NENTX_Contr\23.00
CAD\23.20 Drawing\ARC\NENTX_Atri_DW_A-BF_001.dwg
Print Date : 19-May-22 12:05 PM Print by : Meireles, Ricardo

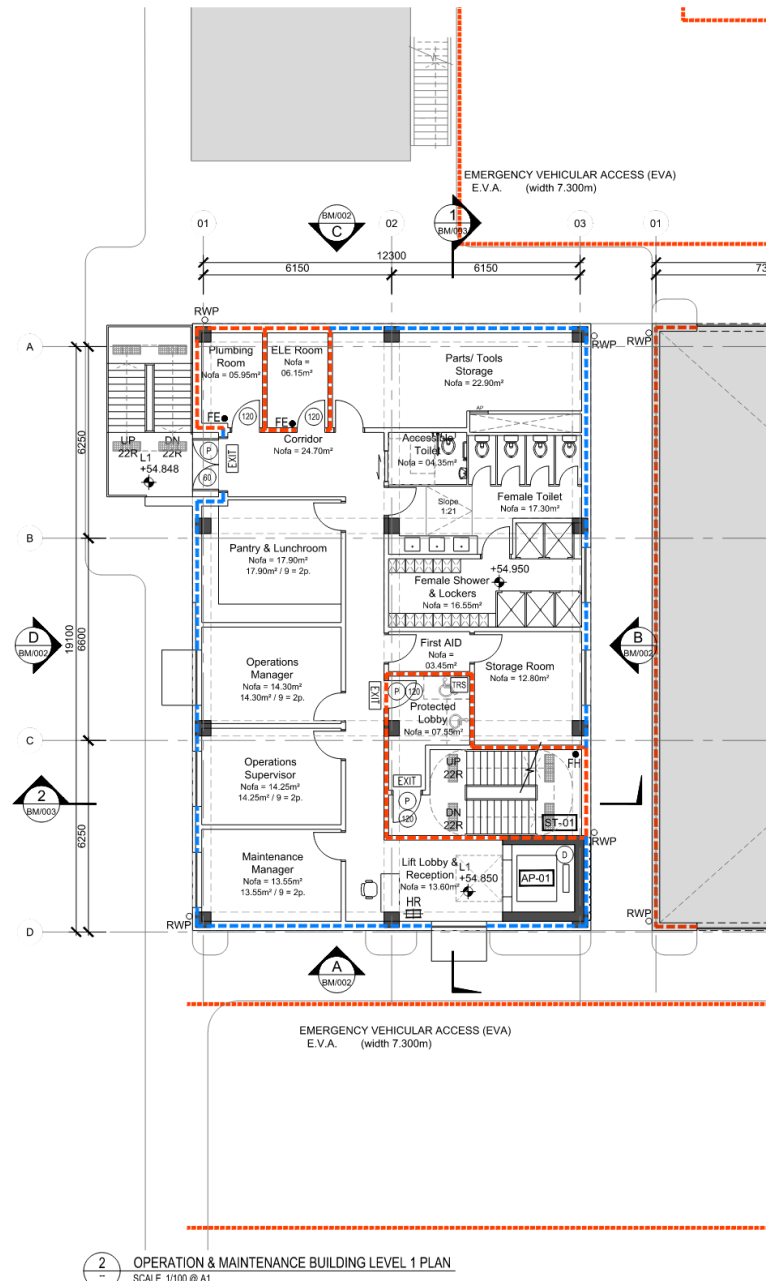
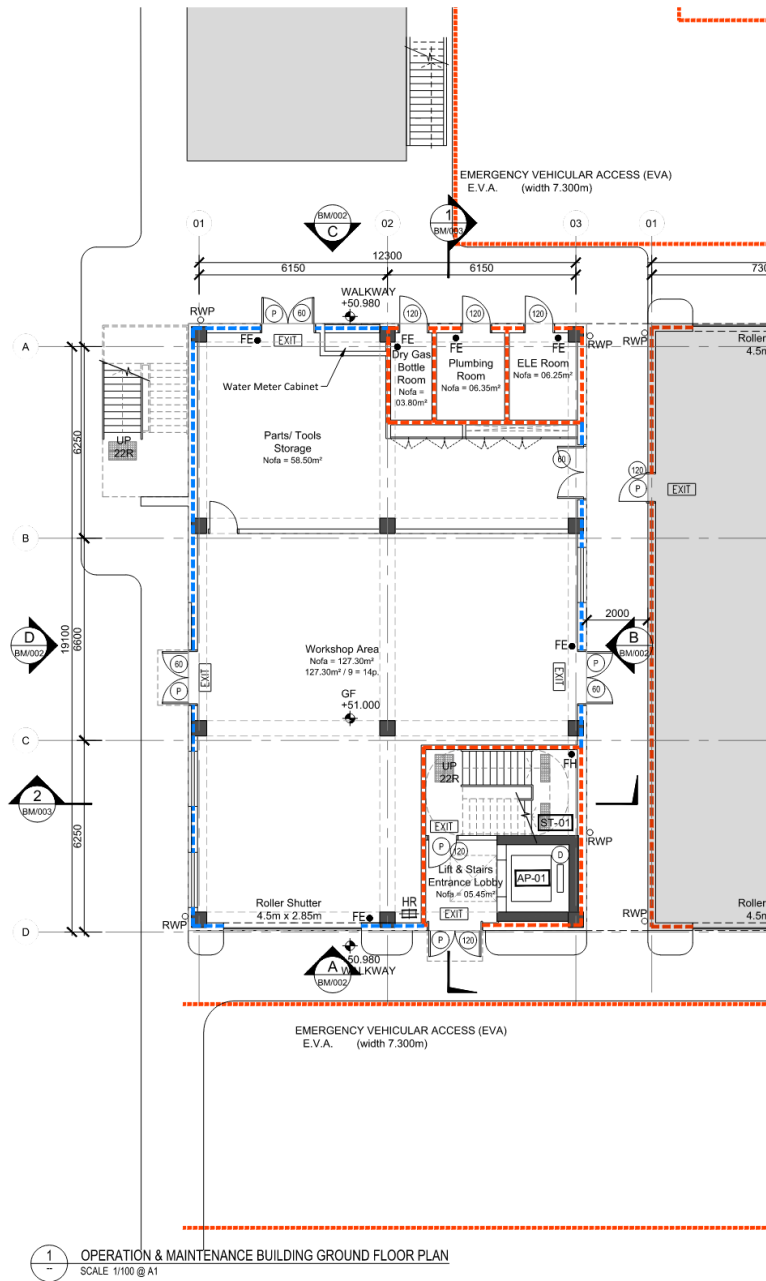

ENVIRONMENTAL PROTECTION DEPARTMENT

SIGNED: _____
FOR ENVIRONMENTAL PROTECTION DEPARTMENT

DATE: _____

MEINHARDT INFRASTRUCTURE AND ENVIRONMENT LTD
VERIFICATION BY INDEPENDENT CONSULTANTS

SIGNED: _____
FOR MEINHARDT INFRASTRUCTURE AND ENVIRONMENT LTD

DATE: _____

- LEGEND:
- FE • 4.5 KG CO2 FIRE EXTINGUISHER
 - FH • FIRE HYDRANT
 - HR HOSE REEL
 - EXIT EXIT SIGN
 - EXIT DIRECTIONAL EXIT SIGNS
 - F.R.R. (-60/60)
 - F.R.R. (-120/120)
 - F.R.R. (-240/240)
 - (-60/60) FIRE RATED DOOR
 - (-120/120) FIRE RATED DOOR
 - (-240/240) FIRE RATED DOOR
 - (-60/60) F.R.R. FIXED WINDOW
 - (-120/120) F.R.R. FIXED WINDOW
 - (-240/240) F.R.R. FIXED WINDOW
 - EL ELECTRICAL LOCK
 - TRR TEMPORARY REFUGE SPACE
 - GS GAS FLOODING SYSTEM TO BE PROVIDED
 - P PUSH BAR

Rev.	Description	By	Date	Approved

DO NOT SCALE DRAWINGS. ALL DIMENSIONS SHALL BE VERIFIED ON SITE.
© EPD HONG KONG GOVERNMENT COPYRIGHT IN RESPECT OF THIS DRAWING / DOCUMENT IS OWNED BY THE EPD HONG KONG GOVERNMENT. NO REPRODUCTION OF THE DRAWING / DOCUMENT OR ANY PART BY WHATEVER MEANS IS PERMITTED WITHOUT THE PRIOR WRITTEN CONSENT OF THE EPD HONG KONG GOVERNMENT.

Drawn	Check
Design	Approved
Date	Scale

Contract
CONTRACT EP/SP/75/15
DEVELOPMENT AND MANAGEMENT
OF NORTH EAST NEW TERRITORIES
LANDFILL EXTENSION (NENTX)



Drawing Title
PORTION D
OPERATION & MAINTENANCE
BUILDING PLANS

Drawing No. NENTX-ATKI-DW-A-BM-001 Rev. 1 01

CAD File Name : \\satkins.com\Project\CNHKA\Project\5213123_NENTX_Cntrct\23.00
CAD\23.20 Drawing\ARC\NENTX_ATKI_DW_A_BM_001.dwg

Print Date : 20-May-22 5:41 PM Print by : Meireles, Ricardo

Maps Reproduced with Permission of the Director of Lands, C. Hong Kong Government

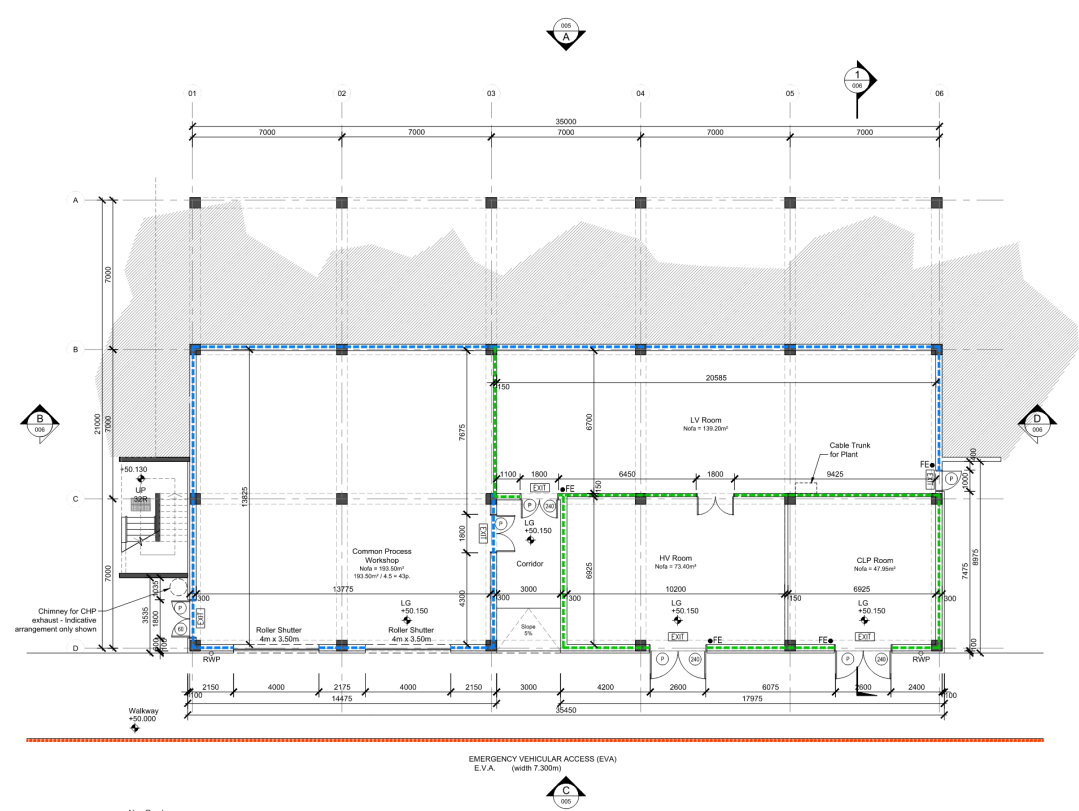

1 PROCESS BUILDING LOWER GROUND FLOOR PLAN
SCALE: 1:100 @ A1

ENVIRONMENTAL PROTECTION DEPARTMENT

SIGNED: _____
FOR ENVIRONMENTAL PROTECTION DEPARTMENT

DATE: _____

MEINHARDT INFRASTRUCTURE AND ENVIRONMENT LTD
VERIFICATION BY INDEPENDENT CONSULTANTS

SIGNED: _____
FOR MEINHARDT INFRASTRUCTURE AND ENVIRONMENT LTD

DATE: _____

LEGEND:

- FE 4.5 KG CO2 FIRE EXTINGUISHER
- FR FIRE HYDRANT
- HR HOSE REEL
- ESR EXIT SIGN
- ESR+ DIRECTIONAL EXIT SIGNS
- F.R.R. (4000)
- F.R.R. (10000)
- F.R.R. (4000)
- F.R.R. (4000)
- (4000) FIRE RATED DOOR
- (4000) FIRE RATED DOOR
- (4000) FIRE RATED WINDOW
- (4000) F.R.R. FIXED WINDOW
- (4000) F.R.R. FIXED WINDOW
- ELECTRICAL LOOR
- TEMPORARY REFUGE SPACE
- GAS FLOODING SYSTEM TO BE PROVIDED
- PLUMBING

Rev.	Description	By	Date	Approved

DO NOT SCALE DRAWINGS. ALL DIMENSIONS SHALL BE VERIFIED ON SITE.
© EPD HONG KONG GOVERNMENT COPYRIGHT IN RESPECT OF THIS DRAWING / DOCUMENT IS OWNED BY THE EPD HONG KONG GOVERNMENT. NO REPRODUCTION OF THE DRAWING / DOCUMENT OR ANY PART BY WHATEVER MEANS IS PERMITTED WITHOUT THE PRIOR WRITTEN CONSENT OF THE EPD HONG KONG GOVERNMENT.

Drawn: _____ Check: _____

Design: _____ Approved: _____

Date: _____ Scale: _____

Contract: **CONTRACT EP/SP/75/15**
DEVELOPMENT AND MANAGEMENT
OF NORTH EAST NEW TERRITORIES
LANDFILL EXTENSION (NENTX)

Environmental Protection Department
The Government of the Hong Kong
Special Administrative Region

VEOLIA

Env Contractor: **Paul Y Engineering**
Paul Y. Engineering

Supported by: **ATKINS**
Member of the SNC-Lavalin Group

Drawing Title:
**PORTION A
PROCESS BUILDING
LOWER GROUND FLOOR PLAN**

Drawing No.	Rev.
NENTX-ATKI-DW-A-BP-001	1 01

CAD File Name : \\atkins.com\Project\CNH\A\Project\5213123_NENTX_Control\23.00
CAD\23.20_Drawing\ARC\NENTX_ATKI_DW_LA_PB_001.dwg Print Date : 19-May-22 11:56 AM Print by : Meireis, Ricardo

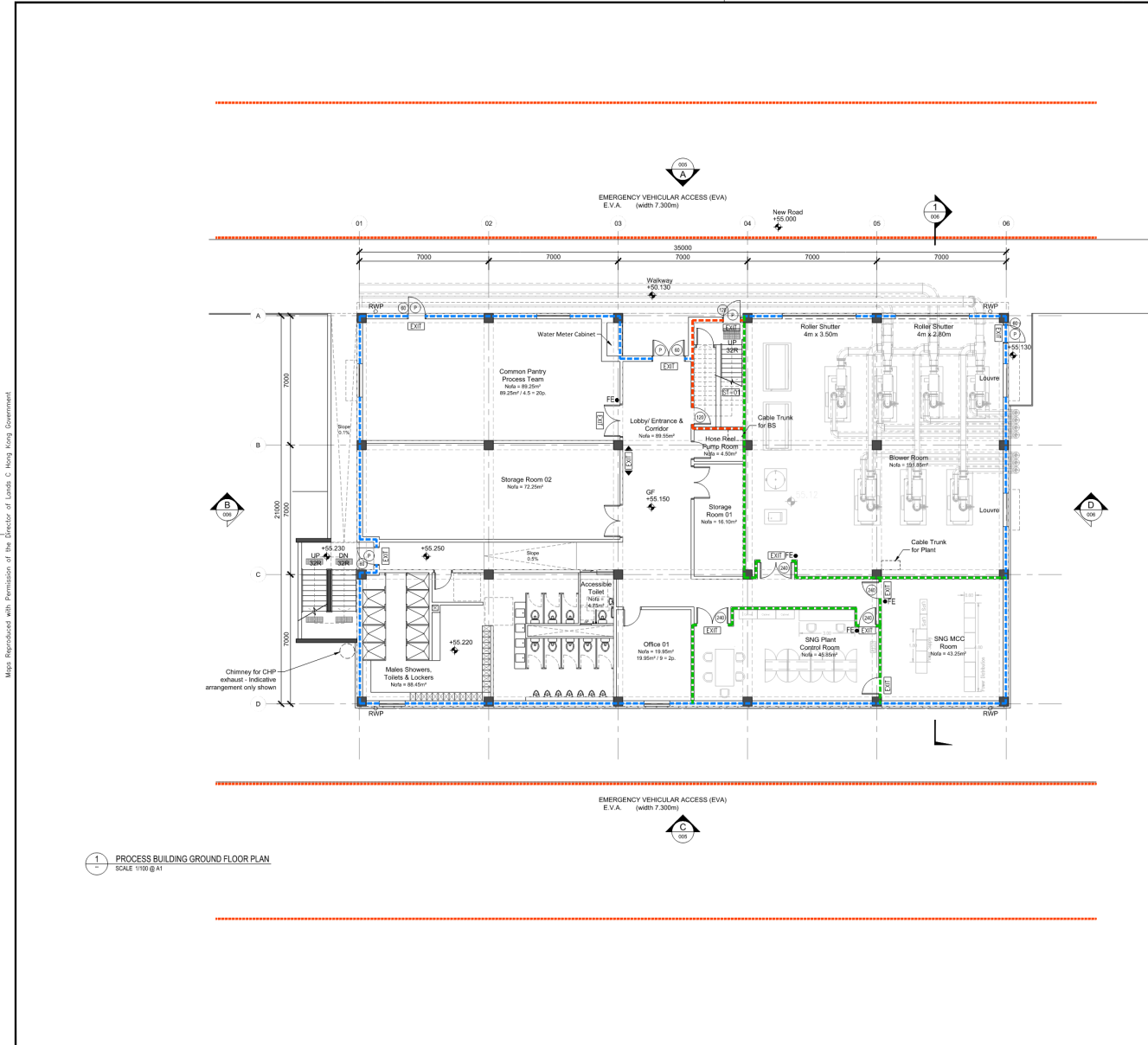

1 PROCESS BUILDING GROUND FLOOR PLAN
SCALE: 1/100 @ A1

ENVIRONMENTAL PROTECTION DEPARTMENT

SIGNED: _____
FOR ENVIRONMENTAL PROTECTION DEPARTMENT

DATE: _____

MEINHARDT INFRASTRUCTURE AND ENVIRONMENT LTD
VERIFICATION BY INDEPENDENT CONSULTANTS

SIGNED: _____
FOR MEINHARDT INFRASTRUCTURE AND ENVIRONMENT LTD

DATE: _____

LEGEND:

- FE 4.5 KG CO2 FIRE EXTINGUISHER
- FH FIRE HYDRANT
- HR HOSE REEL
- EXIT EXIT SIGN
- EXIT DIRECTIONAL EXIT SIGNS
- F.R.D. (6080)
- F.R.W. (120120)
- F.R.W. (202040)
- (105130) FIRE RATED DOOR
- (120240) FIRE RATED DOOR
- (105130) F.R. FIXED WINDOW
- (120240) F.R. FIXED WINDOW
- (105130) F.R. FIXED WINDOW
- (120240) F.R. FIXED WINDOW
- ELECTRICAL LOCK
- TEMPORARY REFUGUE SPACE
- GAS FLOODING SYSTEM TO BE PROVIDED
- PUSH BAR

Rev.	Description	By	Date	Approved

DO NOT SCALE DRAWINGS. ALL DIMENSIONS SHALL BE VERIFIED ON SITE.
© EPD HONG KONG GOVERNMENT COPYRIGHT IN RESPECT OF THIS DRAWING / DOCUMENT IS OWNED BY THE EPD HONG KONG GOVERNMENT. NO REPRODUCTION OF THE DRAWING / DOCUMENT OR ANY PART BY WHATEVER MEANS IS PERMITTED WITHOUT THE PRIOR WRITTEN CONSENT OF THE EPD HONG KONG GOVERNMENT.

Drawn	Check
Design	Approved
Date	Scale

Contract

CONTRACT EP/SP/75/15
DEVELOPMENT AND MANAGEMENT
OF NORTH EAST NEW TERRITORIES
LANDFILL EXTENSION (NENTX)

Environmental Protection Department
The Government of the Hong Kong
Special Administrative Region

VEOLIA

Civil Contractor

Paul Y 保華建業
Paul Y. Engineering

Supported by

ATKINS
Member of the SNC-Lavalin Group

Drawing Title

PORTION A
PROCESS BUILDING
GROUND FLOOR PLAN

Drawing No.	Rev.
NENTX-ATKI-DW-A-BP-002	1 01

CAD File Name : \\w.atkins.com\Project\CN\CHKA\Project\5213123_NENTX_Contr\23.00 CAD\23.20 Drawing\MFC\NENTX_ATKI_DW_A_BP_002.dwg Print Date : 19-May-22 11:56 AM Print by : Meireles, Ricardo