

Map: Reproduced with Permission of the Director of Lands, C. Hoang Kong Government

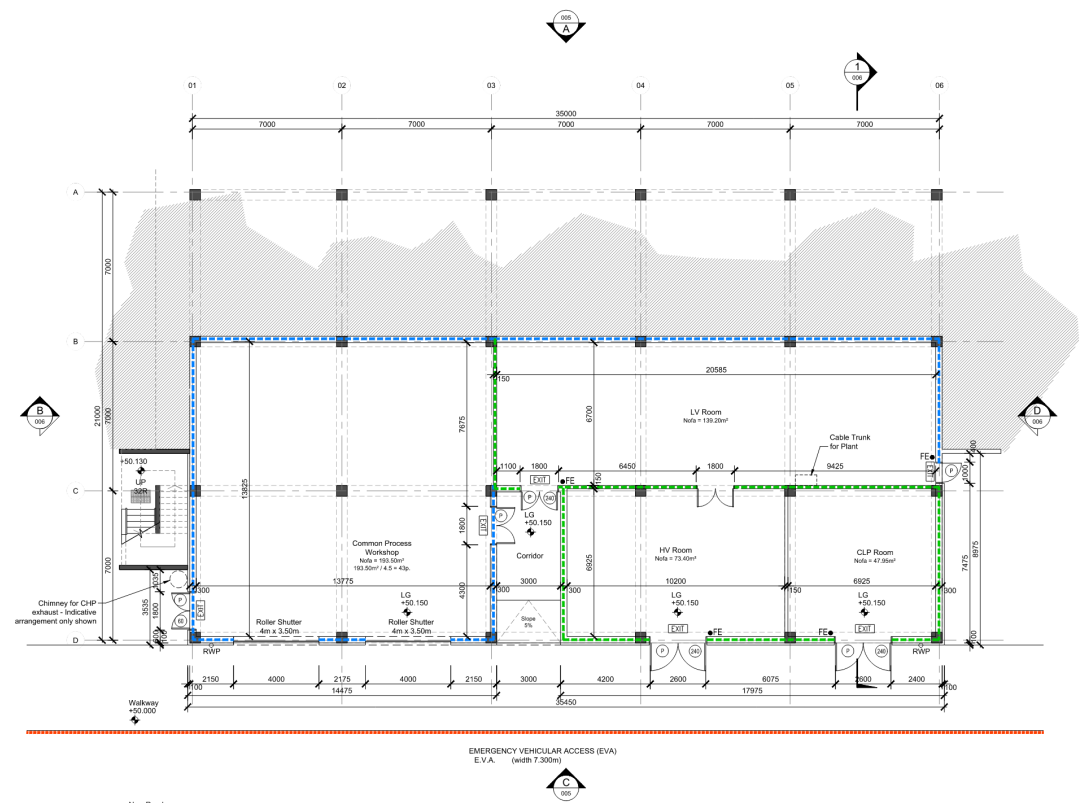

1 PROCESS BUILDING LOWER GROUND FLOOR PLAN
SCALE: 1/100 @ A1

ENVIRONMENTAL PROTECTION DEPARTMENT

SIGNED: _____
FOR ENVIRONMENTAL PROTECTION DEPARTMENT

DATE: _____

MEINHARDT INFRASTRUCTURE AND ENVIRONMENT LTD
VERIFICATION BY INDEPENDENT CONSULTANTS

SIGNED: _____
FOR MEINHARDT INFRASTRUCTURE AND ENVIRONMENT LTD

DATE: _____

LEGEND:

- FE 4.5 KG CO2 FIRE EXTINGUISHER
- PH FIRE HYDRANT
- HR HOSE REEL
- ESB EXIT SIGN
- ESD DIRECTIONAL EXIT SIGNS
- F.R.R. (4000) F.R.R. (4000)
- F.R.R. (10000) F.R.R. (10000)
- F.R.R. (4000) F.R.R. (4000)
- LD000 FIRE RATED DOOR
- LD0000 FIRE RATED DOOR
- LD00000 FIRE RATED DOOR
- LD000000 F.R.R. FIXED WINDOW
- LD0000000 F.R.R. FIXED WINDOW
- EL ELECTRICAL LOOR
- TR TEMPORARY REFUGE SPACE
- DS GAS FLOODING SYSTEM TO BE PROVIDED
- MBH MBH

Rev	Description	By	Date	Approved

DO NOT SCALE DRAWINGS. ALL DIMENSIONS SHALL BE VERIFIED ON SITE.
© EPD HONG KONG GOVERNMENT COPYRIGHT IN RESPECT OF THIS DRAWING / DOCUMENT IS OWNED BY THE EPD HONG KONG GOVERNMENT. NO REPRODUCTION OF THE DRAWING / DOCUMENT OR ANY PART BY WHATEVER MEANS IS PERMITTED WITHOUT THE PRIOR WRITTEN CONSENT OF THE EPD HONG KONG GOVERNMENT.

Drawn: _____ Check: _____

Design: _____ Approved: _____

Date: _____ Scale: _____

Contract: CONTRACT EP/SP/75/15
DEVELOPMENT AND MANAGEMENT OF NORTH EAST NEW TERRITORIES LANDFILL EXTENSION (NENTX)

Environmental Protection Department
The Government of the Hong Kong Special Administrative Region

VEOLIA

Env Contractor: **Paul Y** 保華建業
Paul Y. Engineering

Supported by **ATKINS**
Member of the SNC-Lavalin Group

Drawing Title: PORTION A
PROCESS BUILDING
LOWER GROUND FLOOR PLAN

Drawing No.	Rev.
NENTX-ATKI-DW-A-BP-001	1 01

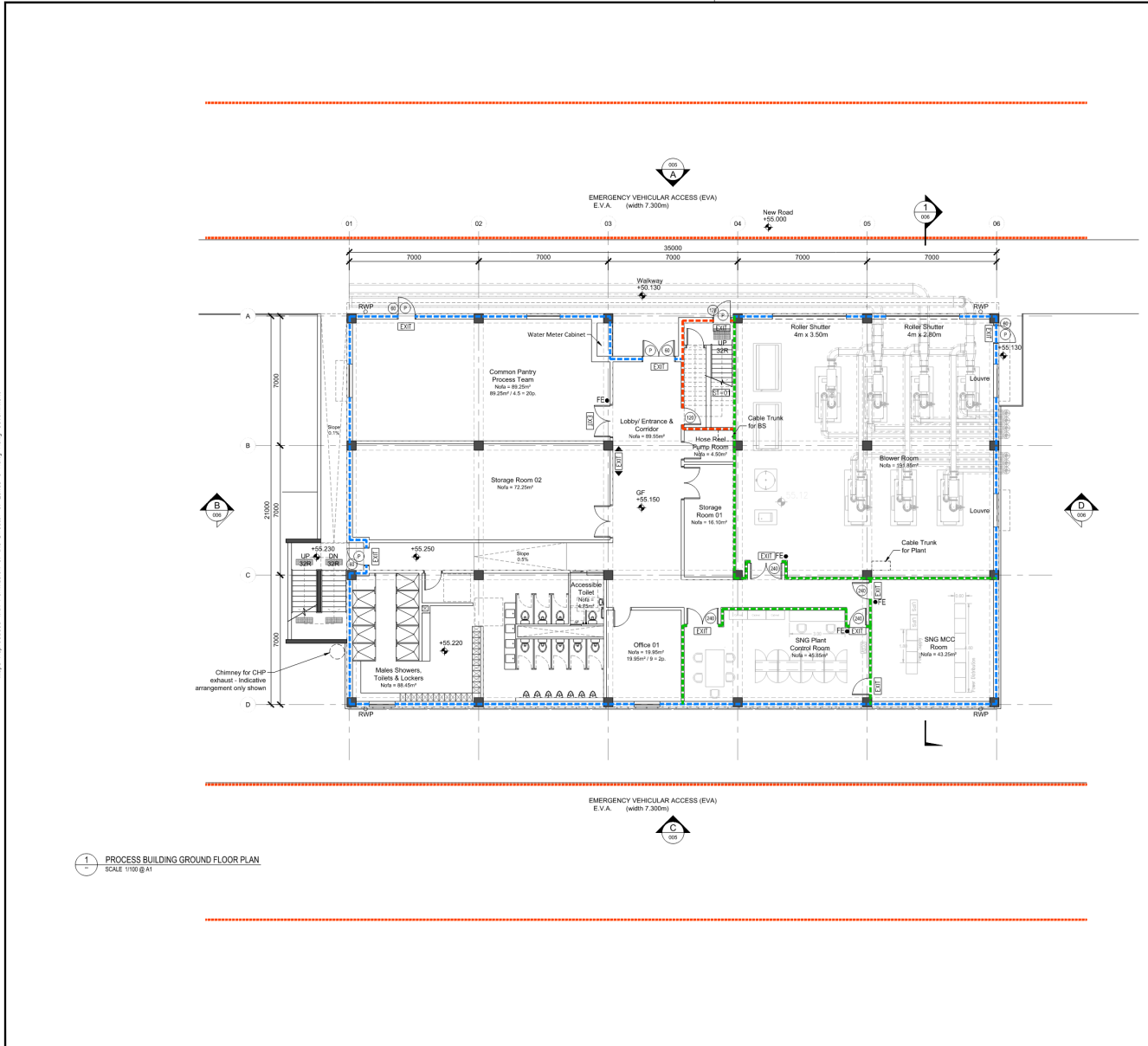

Made Reproducible with Permission of the Director of Lands of Hong Kong Government

ENVIRONMENTAL PROTECTION DEPARTMENT

SIGNED: _____
FOR ENVIRONMENTAL PROTECTION DEPARTMENT

DATE: _____

MEINHARDT INFRASTRUCTURE AND ENVIRONMENT LTD
VERIFICATION BY INDEPENDENT CONSULTANTS

SIGNED: _____
FOR MEINHARDT INFRASTRUCTURE AND ENVIRONMENT LTD

DATE: _____

LEGEND:

- FE 4.5 KG CO2 FIRE EXTINGUISHER
- FH FIRE HYDRANT
- HR HOSE REEL
- EXIT EXIT SIGN
- OR DIRECTIONAL EXIT SIGNS
- F.R.R. (6086)
- F.R.R. (120120)
- F.R.R. (202040)
- (105130) FIRE RATED DOOR
- (120240) FIRE RATED DOOR
- (105130) FIRE RATED WINDOW
- (105130) F.R.R. FIXED WINDOW
- (120240) F.R.R. FIXED WINDOW
- ELECTRICAL LOCK
- TEMPORARY REFUGUE SPACE
- GAS FLOODING SYSTEM TO BE PROVIDED
- PUSH BAR

Rev.	Description	By	Date	Approved

DO NOT SCALE DRAWINGS. ALL DIMENSIONS SHALL BE VERIFIED ON SITE.
© EPD HONG KONG GOVERNMENT COPYRIGHT IN RESPECT OF THIS DRAWING / DOCUMENT IS OWNED BY THE EPD HONG KONG GOVERNMENT. NO REPRODUCTION OF THE DRAWING / DOCUMENT OR ANY PART BY WHATEVER MEANS IS PERMITTED WITHOUT THE WRITTEN CONSENT OF THE EPD HONG KONG GOVERNMENT.

Drawn	Check
Design	Approved
Date	Scale

Contract

CONTRACT EP/SP/75/15
DEVELOPMENT AND MANAGEMENT
OF NORTH EAST NEW TERRITORIES
LANDFILL EXTENSION (NENTX)

Environmental Protection Department
The Government of the Hong Kong
Special Administrative Region

VEOLIA

Civil Contractor

Paul Y Engineering
Paul Y. Engineering

Supported by

ATKINS
Member of the SNC-Lavalin Group

Drawing Title

PORTION A
PROCESS BUILDING
GROUND FLOOR PLAN

Drawing No.	Rev.
NENTX-ATKI-DW-A-BP-002	1 01



North- East New Territories (NENT) Landfill Extension
Ground Floor Plan of Process Building

Figure 6.2e