

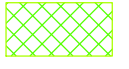



- Legend**
-  Recipient Site
 -  NENT Landfill Extension (NENTX)
 -  Existing NENT Landfill
 -  Hydrographic features

Location Plan

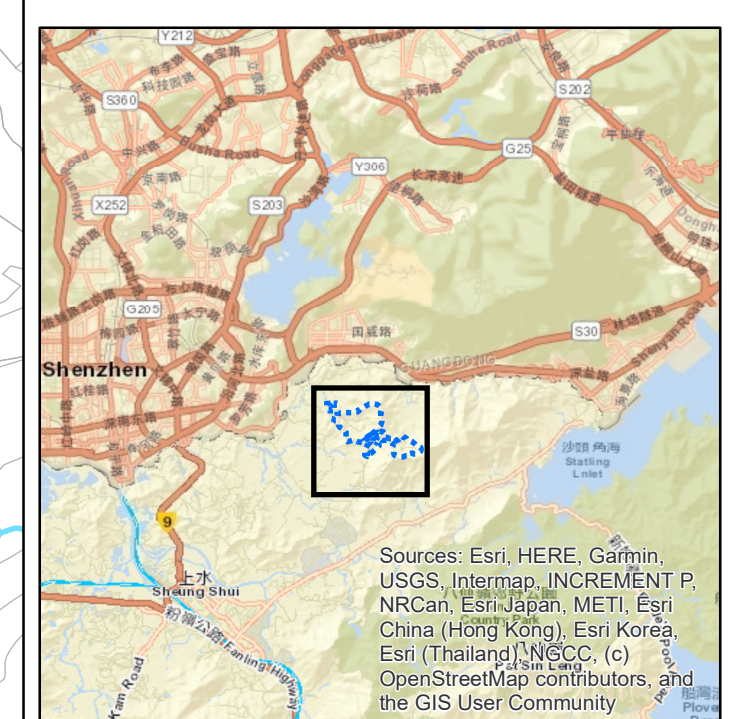

No.	Date	Description	Designed	Checked
		Name		Date
Drawn		SMR		21 JUN 2022
Checked		FMN		21 JUN 2022

Project No. 0092-22

Project Title
NORTHEAST NEW TERRITORIES LANDFILL EXTENSION (NENTX)

Figure title
SURVEYED LOCATION FOR POTENTIAL RECIPIENT SITE

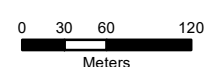
Drawing No.	Revision	Scale
0092-22/001		

Client
VEOLIA
VEOLIA ENVIRONMENTAL SERVICES HONG KONG LTD.

Environmental Team
aurecon
AURECON HONG KONG LTD.

Sub-consultant
FUGRO
FUGRO TECHNICAL SERVICES LIMITED

C.2 General view of the receptor site, Upper Section of Ping Yuen River



C.3 Proposed Receptor Site for Lamb of Tartary



C.4 Proposed Receptor Site for Bottlebrush Orchids

